



Ron Smith & Associates, Inc.

www.RonSmithandAssociates.com

Summary Report

Fall 2019 Latent Comparison Print Proficiency Test #19102

Issued: November 7, 2019

On July 29, 2019, Ron Smith and Associates, Inc. (RS&A) shipped the Fall 2019 Latent Print Comparison Proficiency Test #19102. Participants were required to submit their responses no later than September 30, 2019 in order for them to be included in this summary report.

A total of 104 tests were ordered and shipped, with 68 participants returning their responses. **This summary report is based on 680 individual responses (68 participants returning 10 responses each).** The test was provided in both digital and/or hard copy format and included ten latent prints and four sets of known fingerprints and palm prints.

The results presented in this report reflect whether or not the participants' submitted results are consistent or inconsistent with the assigned values garnered from pre-distribution testing and outlined in *The Manufacturer's Report* (Appendix 1). The primary purpose of a Summary Report is to provide an overall documentation of all the submitted responses. It is RS&A's intention to go a step further by providing more meaningful statistical results through analyzing the submitted responses in relation to the demographics obtained from each of the examiners participating in this proficiency test. All results and statistics for this test will be outlined through graphs and charts found in the remainder of this report.

Prior to distribution of this test, all of the expected responses were determined to be either "Identification" or "Exclusion"; however, we are aware that some agencies allow for a conclusion of "Inconclusive" in their casework. In designing this Proficiency Test, there was no intention to force a participant to render a conclusion which goes beyond their considered opinion. To satisfy this option, participants were allowed to enter "Inconclusive" as a response. Due to the fact that a participant's "Inconclusive" response does not meet the assigned values, it will appear as an inconsistent response in the summary report and be incorporated as such in the statistical analysis. It will be up to each agency to decide if the participant's "Inconclusive" response qualifies as being acceptable under their policies and procedures.

RS&A strives to maintain the confidentiality of all of its clients and participants. All results are obtained and published using randomly generated test codes. RS&A will not release the identity of any participant without the written consent of the participant and/or the agency involved.

For any additional information, please contact the Proficiency Testing Coordinator at testing@ronsmithandassociates.com or call toll free at 1-866-832-6772.

Appendix 1

Test Manufacturer's Information

Fall 2019 Latent Print Comparison Proficiency Test #19102

This test consisted of ten latent prints and four sets of known fingerprints and palm prints. The test was provided in hard copy photograph and/or digital image formats. The assigned values were determined through the ground truth information and verified through unanimous agreement during pre-distribution testing. The assigned values were as follows:

Latent Print Number	Conclusion	Subject Number	Specific Finger or Palm
L-1	Identification	K-1	Right Palm Print
L-2	Identification	K-3	Right Index
L-3	Identification	K-4	Left Thumb
L-4	Identification	K-3	Left Palm Print
L-5	Identification	K-1	Left Index
L-6	Exclusion		
L-7	Identification	K-2	Right Middle
L-8	Identification	K-3	Right Thumb
L-9	Exclusion		
L-10	Identification	K-3	Right Palm Print

Appendix 2

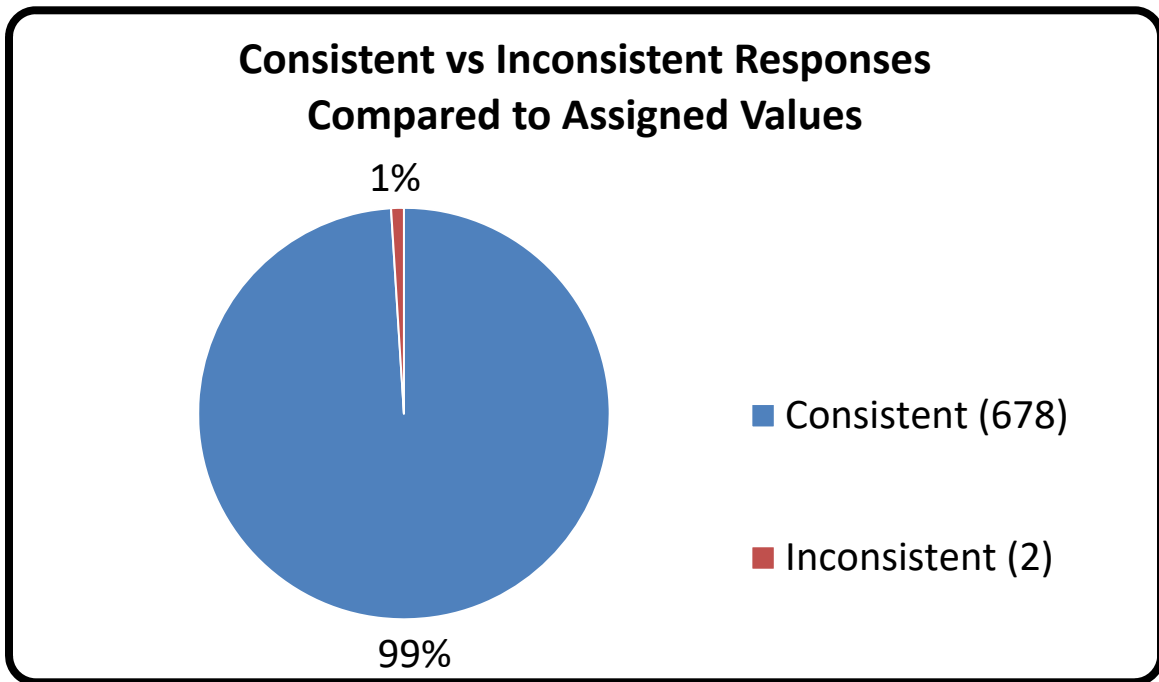

Appendix 3

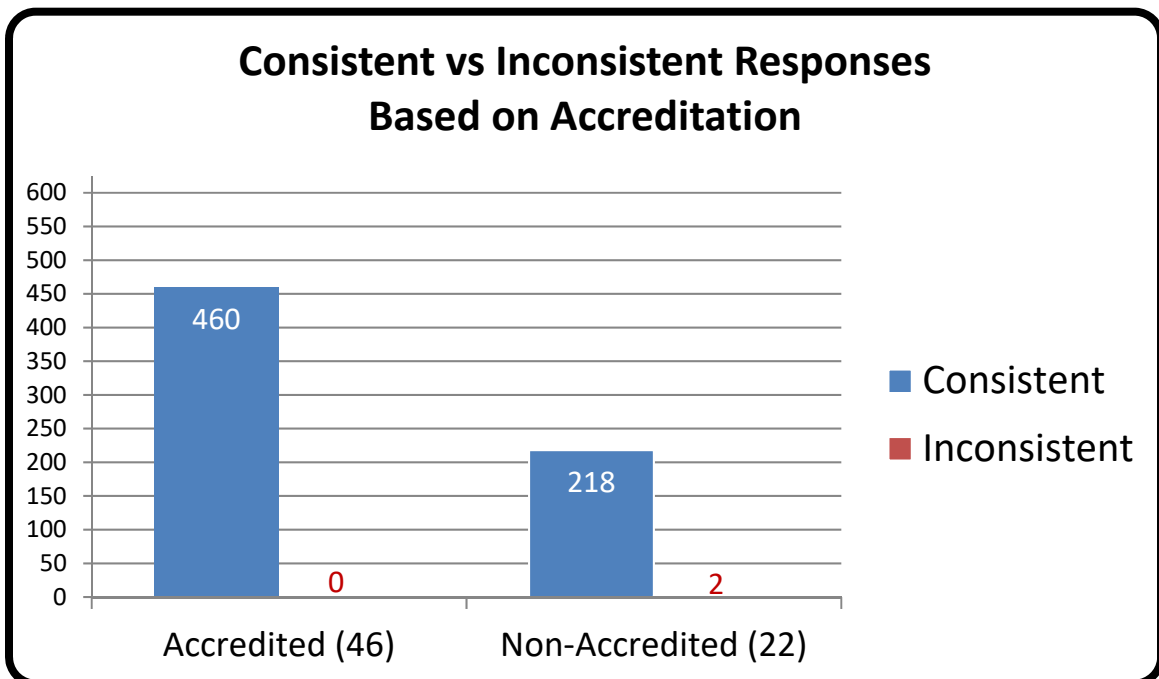

*Numerical values shown are based on **68 participant submissions** equaling **680 total responses**.

*For further information, please read **Manufacturer's Additional Observations** on the final page of this report.

Appendix 4

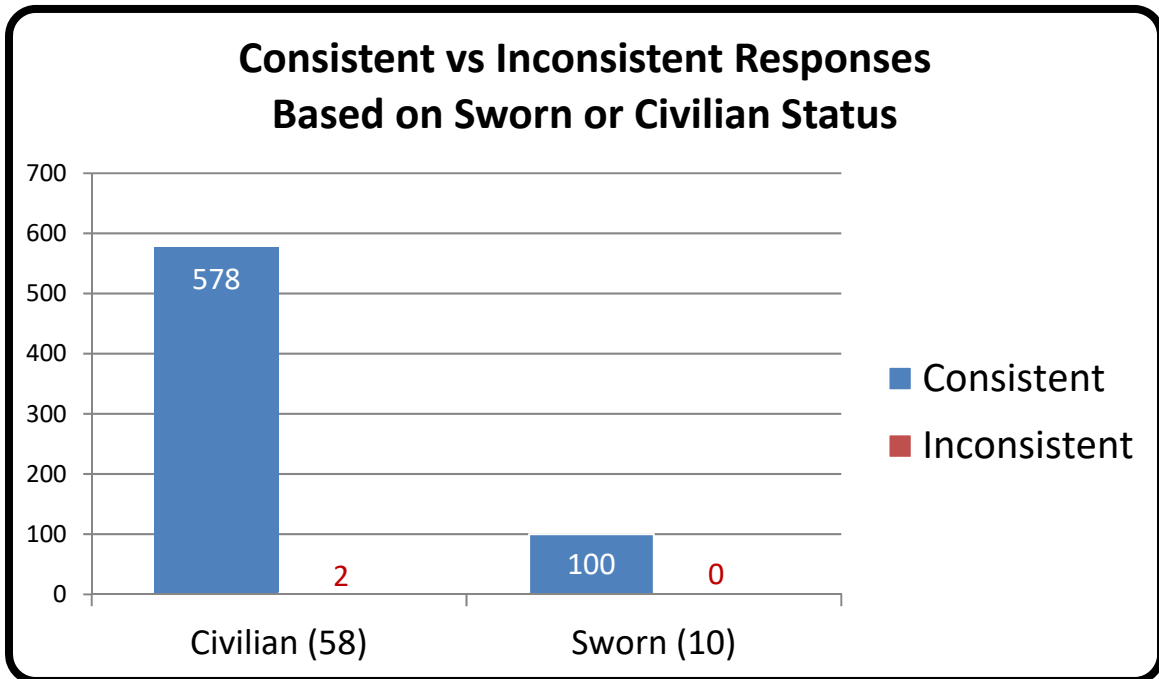

Appendix 5

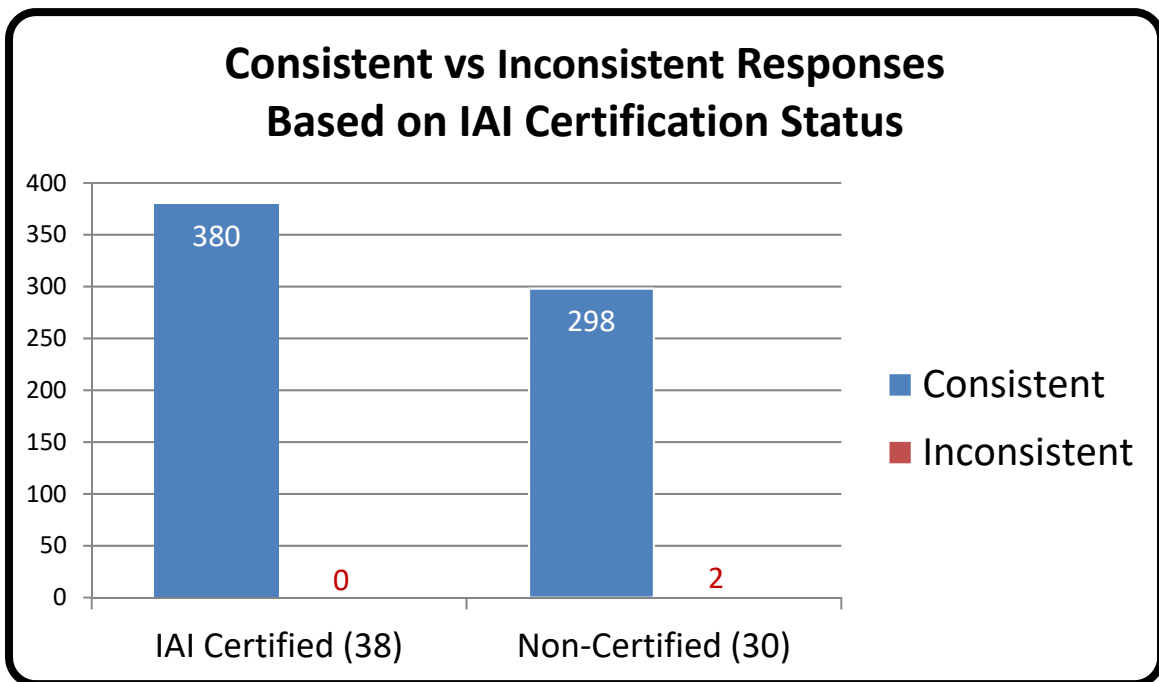

*Numerical values shown are based on **68 participant submissions** equaling **680 total responses**.

*For further information, please read **Manufacturer's Additional Observations** on the final page of this report.

Appendix 6

Percentage of Participants Based on Primary Job Position

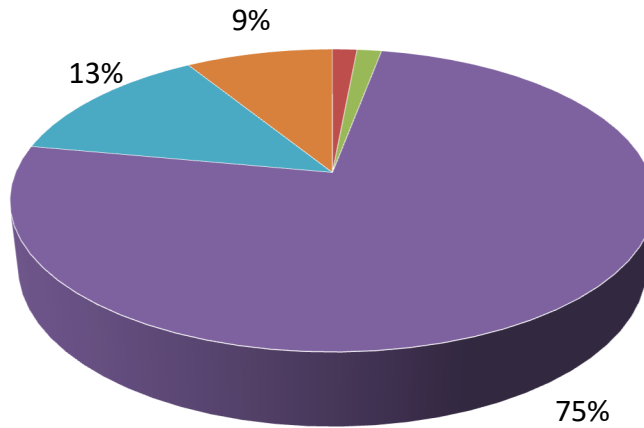

Consistent vs Inconsistent Responses Based on Primary Job Position

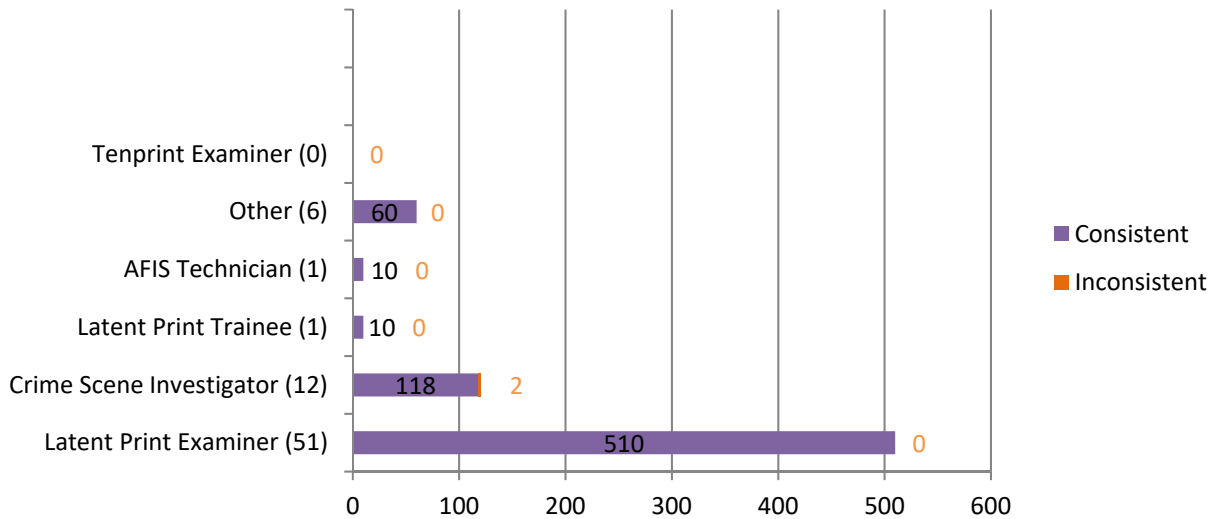

*Numerical values shown are based on **68 participant submissions** equaling **680 total responses**.

*For further information, please read **Manufacturer's Additional Observations** on the final page of this report.

Appendix 7

Percentage of Participants Based on Time Devoted to Latent Print Casework

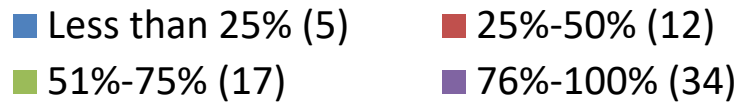
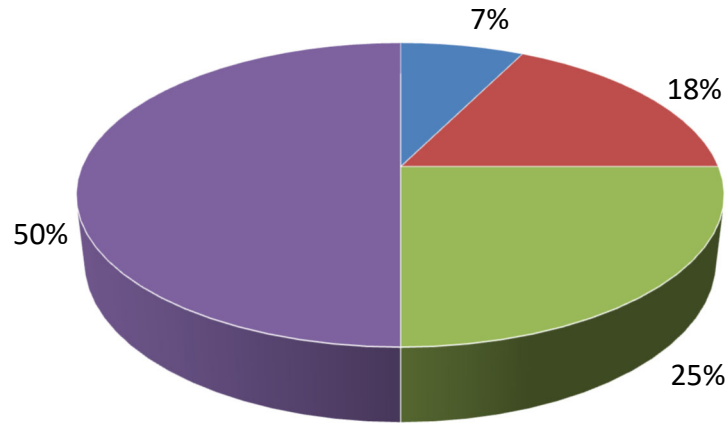

Consistent vs Inconsistent Responses Based on Time Devoted to Latent Print Casework

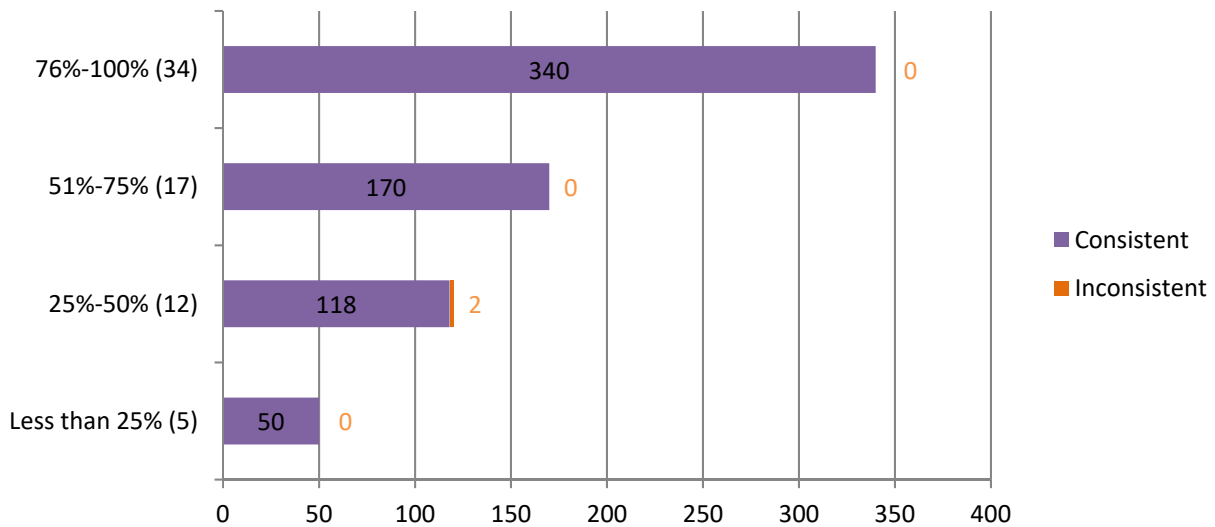

*Numerical values shown are based on **68 participant submissions** equaling **680 total responses**.

*For further information, please read **Manufacturer's Additional Observations** on the final page of this report.

Appendix 8

Percentage of Participants Based on Hours of Latent Print Training Completed

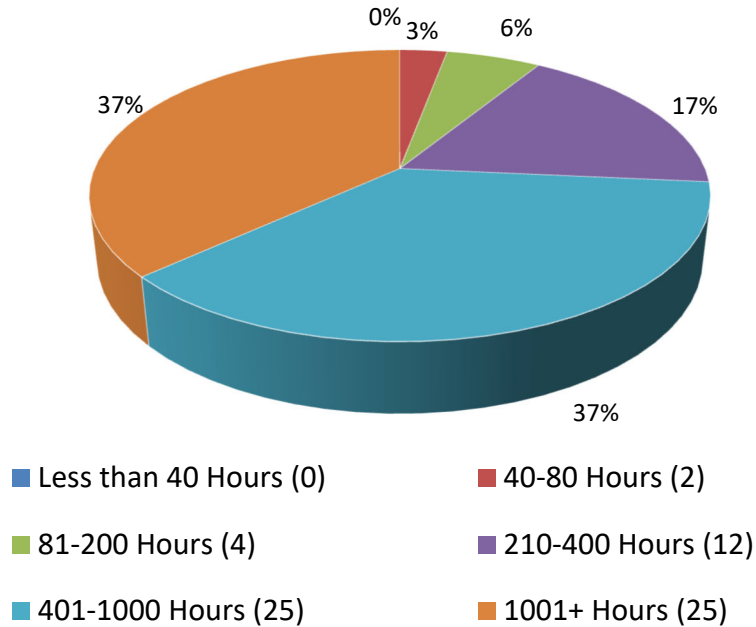

Consistent vs Inconsistent Responses Based on Hours of Latent Print Training Completed

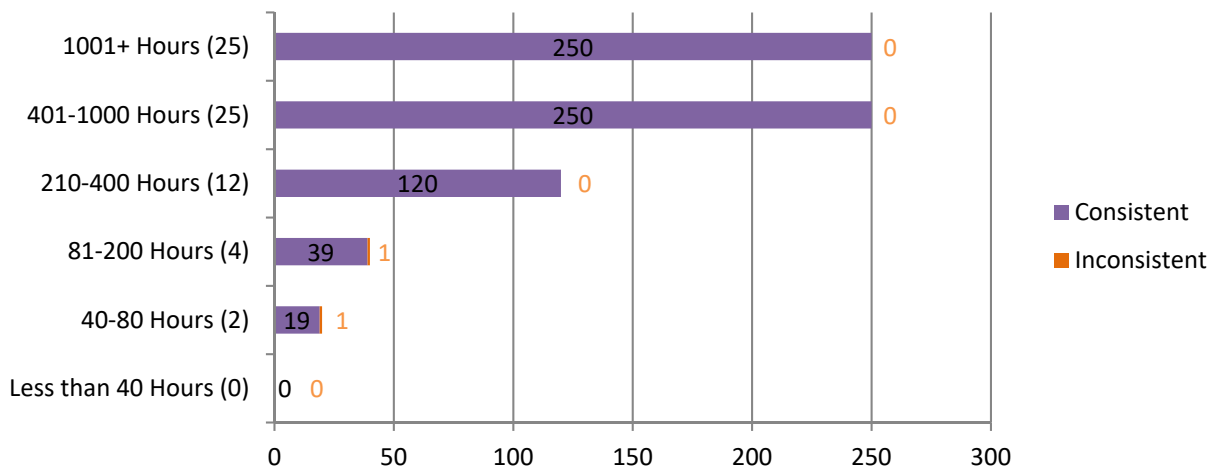

*Numerical values shown are based on **68 participant submissions** equaling **680 total responses**.

*For further information, please read **Manufacturer's Additional Observations** on the final page of this report.

Appendix 9

Percentage of Participants Based on Years of Experience in Latent Prints

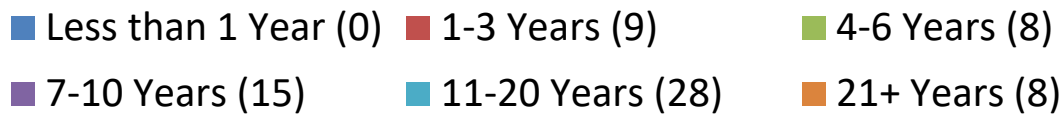
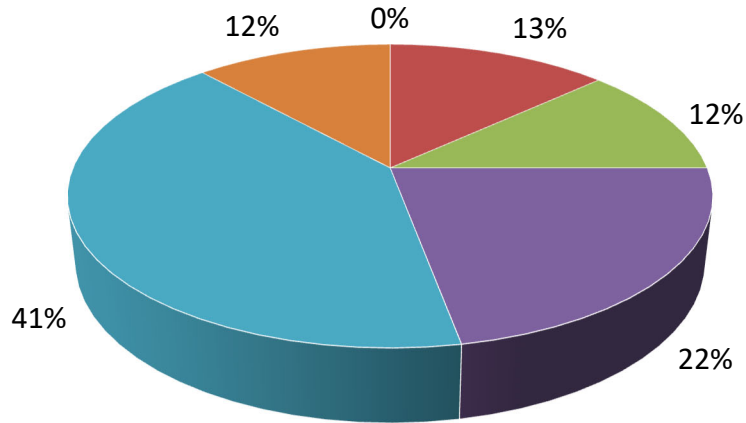

Consistent vs Inconsistent Responses Based on Years of Experience in Latent Prints

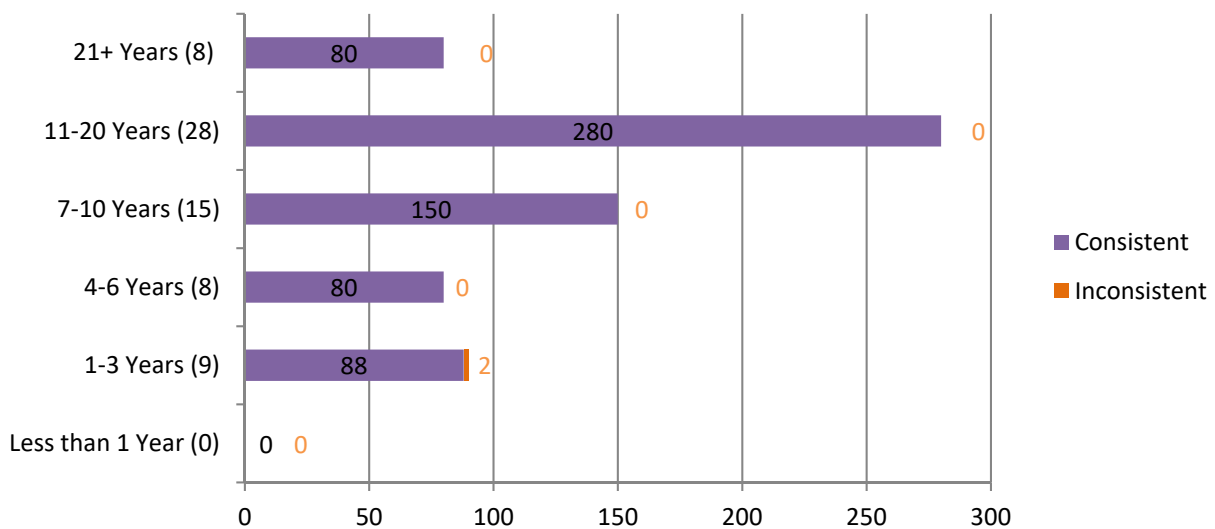

*Numerical values shown are based on **68 participant submissions** equaling **680 total responses**.

*For further information, please read *Manufacturer's Additional Observations* on the final page of this report.

Appendix 10

Percentage of Participants Based on Highest Level of Education Completed

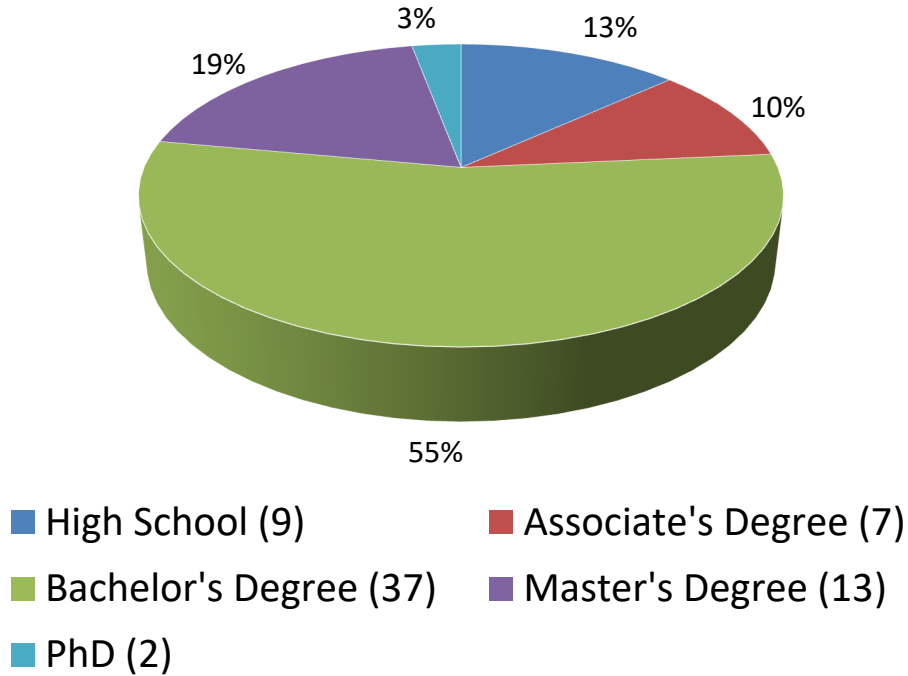

Consistent vs Inconsistent Responses Based on Highest Level of Education Completed

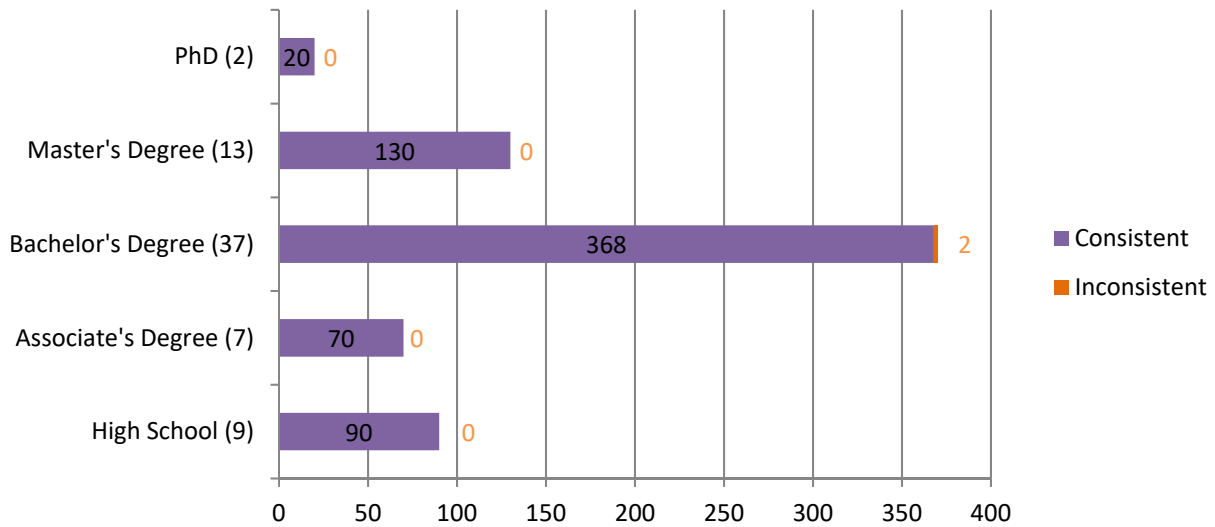

*Numerical values shown are based on **68 participant submissions** equaling **680 total responses**.

*For further information, please read **Manufacturer's Additional Observations** on the final page of this report.

Appendix 11

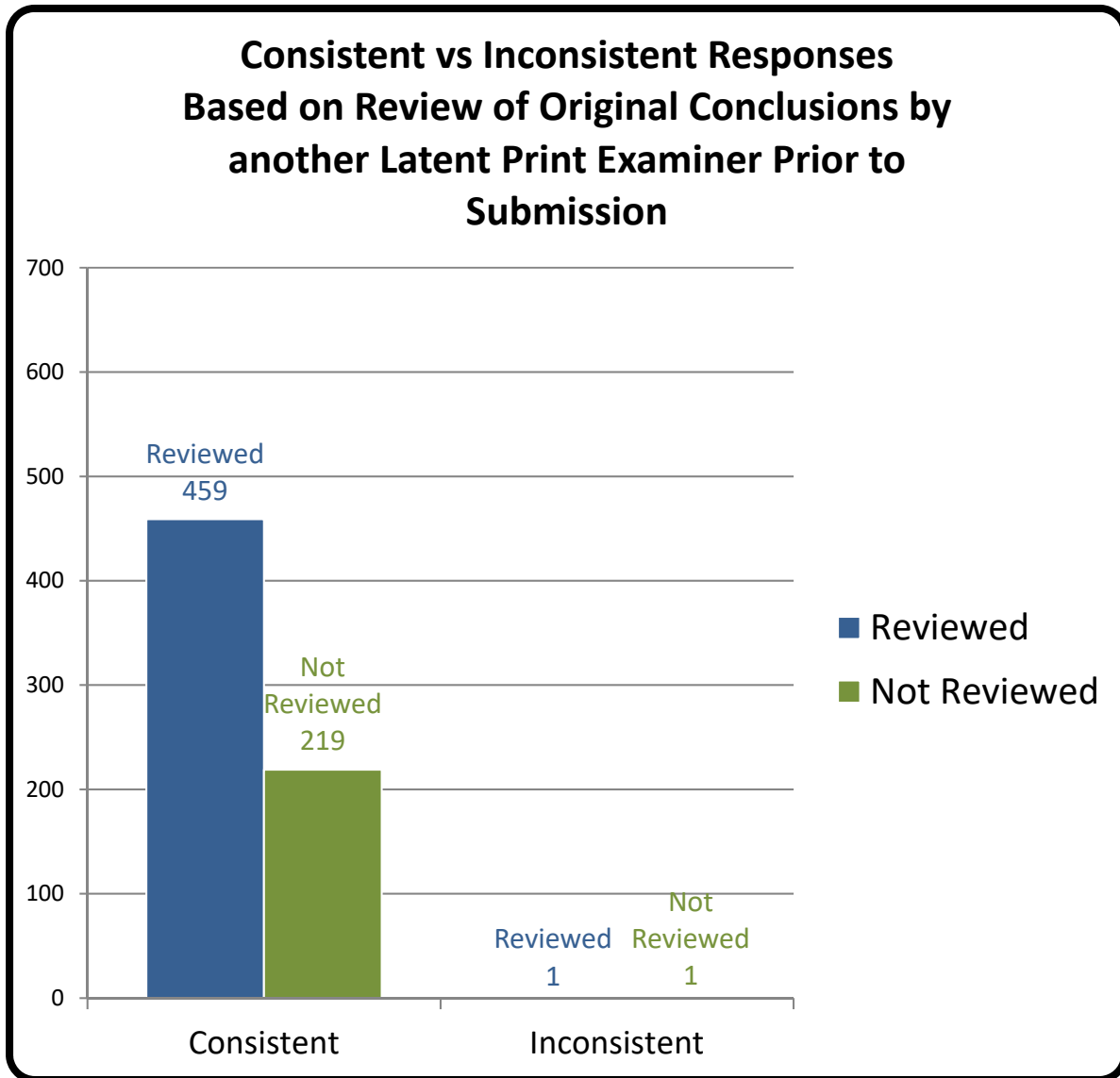

*Numerical values shown are based on **68 participant submissions** equaling **680 total responses**.

*For further information, please read ***Manufacturer's Additional Observations*** on the final page of this report.

Appendix 12

Participant Responses Listed by Test Code

Latent Print #	L-1	L-2	L-3	L-4	L-5	L-6	L-7	L-8	L-9	L-10
Assigned Values	ID K-1 RPP	ID K-3 R. Index	ID K-4 L. Thumb	ID K-3 LPP	ID K-1 L. Index	EXC	ID K-2 R. Middle	ID K-3 R. Thumb	EXC	ID K-3 RPP
3048T19102	ID K-1 RPP	ID K-3 R. Index	ID K-4 L. Thumb	ID K-3 LPP	ID K-1 L. Index	EXC	ID K-2 R. Middle	ID K-3 R. Thumb	EXC	ID K-3 RPP
3290P19102	ID K-1 RPP	ID K-3 R. Index	ID K-4 L. Thumb	ID K-3 LPP	ID K-1 L. Index	EXC	ID K-2 R. Middle	ID K-3 R. Thumb	EXC	ID K-3 RPP
6838H19102	ID K-1 RPP	ID K-3 R. Index	ID K-4 L. Thumb	ID K-3 LPP	ID K-1 L. Index	EXC	ID K-2 R. Middle	ID K-3 R. Thumb	EXC	ID K-3 RPP
448H19102	ID K-1 RPP	ID K-3 R. Index	ID K-4 L. Thumb	ID K-3 LPP	ID K-1 L. Index	EXC	ID K-2 R. Middle	ID K-3 R. Thumb	EXC	ID K-3 RPP
4574J19102	ID K-1 RPP	ID K-3 R. Index	ID K-4 L. Thumb	ID K-3 LPP	ID K-1 L. Index	EXC	ID K-2 R. Middle	ID K-3 R. Thumb	EXC	ID K-3 RPP
3260K19102	ID K-1 RPP	ID K-3 R. Index	ID K-4 L. Thumb	ID K-3 LPP	ID K-1 L. Index	EXC	ID K-2 R. Middle	ID K-3 R. Thumb	EXC	EXC
6182U19102	ID K-1 RPP	ID K-3 R. Index	ID K-4 L. Thumb	ID K-3 LPP	ID K-1 L. Index	EXC	ID K-2 R. Middle	ID K-3 R. Thumb	EXC	ID K-3 RPP
2215R19102	ID K-1 RPP	ID K-3 R. Index	ID K-4 L. Thumb	ID K-3 LPP	ID K-1 L. Index	EXC	ID K-2 R. Middle	ID K-3 R. Thumb	EXC	ID K-3 RPP
806X19102	ID K-1 RPP	ID K-3 R. Index	ID K-4 L. Thumb	ID K-3 LPP	ID K-1 L. Index	EXC	ID K-2 R. Middle	ID K-3 R. Thumb	EXC	ID K-3 RPP
6825P19102	ID K-1 RPP	ID K-3 R. Index	ID K-4 L. Thumb	ID K-3 LPP	ID K-1 L. Index	EXC	ID K-2 R. Middle	ID K-3 R. Thumb	EXC	ID K-3 RPP
5562K19102	ID K-1 RPP	ID K-3 R. Index	ID K-4 L. Thumb	ID K-3 LPP	ID K-1 L. Index	EXC	ID K-2 R. Middle	ID K-3 R. Thumb	EXC	ID K-3 RPP
7790E19102	ID K-1 RPP	ID K-3 R. Index	ID K-4 L. Thumb	ID K-3 LPP	ID K-1 L. Index	EXC	ID K-2 R. Middle	ID K-3 R. Thumb	EXC	ID K-3 RPP
3781Y19102	ID K-1 RPP	ID K-3 R. Index	ID K-4 L. Thumb	ID K-3 LPP	ID K-1 L. Index	EXC	ID K-2 R. Middle	ID K-3 R. Thumb	EXC	ID K-3 RPP
6258X19102	ID K-1 RPP	ID K-3 R. Index	ID K-4 L. Thumb	ID K-3 LPP	ID K-1 L. Index	EXC	ID K-2 R. Middle	ID K-3 R. Thumb	EXC	ID K-3 RPP
3037P19102	ID K-1 RPP	ID K-3 R. Index	ID K-4 L. Thumb	ID K-3 LPP	ID K-1 L. Index	EXC	ID K-2 R. Middle	ID K-3 R. Thumb	EXC	ID K-3 RPP

TEST CODE

Latent Print #	L-1	L-2	L-3	L-4	L-5	L-6	L-7	L-8	L-9	L-10
Assigned Values	ID K-1 RPP	ID K-3 R. Index	ID K-4 L. Thumb	ID K-3 LPP	ID K-1 L. Index	EXC	ID K-2 R. Middle	ID K-3 R. Thumb	EXC	ID K-3 RPP
7280S19102	ID K-1 RPP	ID K-3 R. Index	ID K-4 L. Thumb	ID K-3 LPP	ID K-1 L. Index	EXC	ID K-2 R. Middle	ID K-3 R. Thumb	EXC	ID K-3 RPP
9229U19102	ID K-1 RPP	ID K-3 R. Index	ID K-4 L. Thumb	ID K-3 LPP	ID K-1 L. Index	EXC	ID K-2 R. Middle	ID K-3 R. Thumb	EXC	ID K-3 RPP
1581C19102	ID K-1 RPP	ID K-3 R. Index	ID K-4 L. Thumb	ID K-3 LPP	ID K-1 L. Index	EXC	ID K-2 R. Middle	ID K-3 R. Thumb	EXC	ID K-3 RPP
614W19102	ID K-1 RPP	ID K-3 R. Index	ID K-4 L. Thumb	ID K-3 LPP	ID K-1 L. Index	EXC	ID K-2 R. Middle	ID K-3 R. Thumb	EXC	ID K-3 RPP
7138Y19102	ID K-1 RPP	ID K-3 R. Index	ID K-4 L. Thumb	ID K-3 LPP	ID K-1 L. Index	EXC	ID K-2 R. Middle	ID K-3 R. Thumb	EXC	ID K-3 RPP
172V19102	ID K-1 RPP	ID K-3 R. Index	ID K-4 L. Thumb	ID K-3 LPP	ID K-1 L. Index	EXC	ID K-2 R. Middle	ID K-3 R. Thumb	EXC	ID K-3 RPP
2571I19102	ID K-1 RPP	ID K-3 R. Index	ID K-4 L. Thumb	ID K-3 LPP	ID K-1 L. Index	EXC	ID K-2 R. Middle	ID K-3 R. Thumb	EXC	ID K-3 RPP
950N19102	ID K-1 RPP	ID K-3 R. Index	ID K-4 L. Thumb	ID K-3 LPP	ID K-1 L. Index	EXC	ID K-2 R. Middle	ID K-3 R. Thumb	EXC	ID K-3 RPP
9668C19102	ID K-1 RPP	ID K-3 R. Index	ID K-4 L. Thumb	ID K-3 LPP	ID K-1 L. Index	EXC	ID K-2 R. Middle	ID K-3 R. Thumb	EXC	ID K-3 RPP
6756U19102	ID K-1 RPP	ID K-3 R. Index	ID K-4 L. Thumb	ID K-3 LPP	ID K-1 L. Index	EXC	ID K-2 R. Middle	ID K-3 R. Thumb	EXC	ID K-3 RPP
63V19102	ID K-1 RPP	ID K-3 R. Index	ID K-4 L. Thumb	ID K-3 LPP	ID K-1 L. Index	EXC	ID K-2 R. Middle	ID K-3 R. Thumb	EXC	ID K-3 RPP
2863L19102	ID K-1 RPP	ID K-3 R. Index	ID K-4 L. Thumb	ID K-3 LPP	ID K-1 L. Index	EXC	ID K-2 R. Middle	ID K-3 R. Thumb	EXC	ID K-3 RPP
3772R19102	ID K-1 RPP	ID K-3 R. Index	ID K-4 L. Thumb	ID K-3 LPP	ID K-1 L. Index	EXC	ID K-2 R. Middle	ID K-3 R. Thumb	EXC	ID K-3 RPP
3658C19102	ID K-1 RPP	ID K-3 R. Index	ID K-4 L. Thumb	ID K-3 LPP	ID K-1 L. Index	EXC	ID K-2 R. Middle	ID K-3 R. Thumb	EXC	ID K-3 RPP
6733L19102	ID K-1 RPP	ID K-3 R. Index	ID K-4 L. Thumb	ID K-3 LPP	ID K-1 L. Index	EXC	ID K-2 R. Middle	ID K-3 R. Thumb	EXC	ID K-3 RPP
4147M19102	ID K-1 RPP	ID K-3 R. Index	ID K-4 L. Thumb	ID K-3 LPP	ID K-1 L. Index	EXC	ID K-2 R. Middle	ID K-3 R. Thumb	EXC	ID K-3 RPP

Latent Print #	L-1	L-2	L-3	L-4	L-5	L-6	L-7	L-8	L-9	L-10
Assigned Values	ID K-1 RPP	ID K-3 R. Index	ID K-4 L. Thumb	ID K-3 LPP	ID K-1 L. Index	EXC	ID K-2 R. Middle	ID K-3 R. Thumb	EXC	ID K-3 RPP
600M19102	ID K-1 RPP	ID K-3 R. Index	ID K-4 L. Thumb	ID K-3 LPP	ID K-1 L. Index	EXC	ID K-2 R. Middle	ID K-3 R. Thumb	EXC	ID K-3 RPP
1811E19102	ID K-1 RPP	ID K-3 R. Index	ID K-4 L. Thumb	ID K-3 LPP	ID K-1 L. Index	EXC	ID K-2 R. Middle	ID K-3 R. Thumb	EXC	ID K-3 RPP
4906B19102	ID K-1 RPP	ID K-3 R. Index	ID K-4 L. Thumb	ID K-3 LPP	ID K-1 L. Index	EXC	ID K-2 R. Middle	ID K-3 R. Thumb	EXC	ID K-3 RPP
8544U19102	ID K-1 RPP	ID K-3 R. Index	ID K-4 L. Thumb	ID K-3 LPP	ID K-1 L. Index	EXC	ID K-2 R. Middle	ID K-3 R. Thumb	EXC	ID K-3 RPP
6681A19102	ID K-1 RPP	ID K-3 R. Index	ID K-4 L. Thumb	ID K-3 LPP	ID K-1 L. Index	EXC	EXC	ID K-3 R. Thumb	EXC	ID K-3 RPP
4825C19102	ID K-1 RPP	ID K-3 R. Index	ID K-4 L. Thumb	ID K-3 LPP	ID K-1 L. Index	EXC	ID K-2 R. Middle	ID K-3 R. Thumb	EXC	ID K-3 RPP
6329P19102	ID K-1 RPP	ID K-3 R. Index	ID K-4 L. Thumb	ID K-3 LPP	ID K-1 L. Index	EXC	ID K-2 R. Middle	ID K-3 R. Thumb	EXC	ID K-3 RPP
8677Z19102	ID K-1 RPP	ID K-3 R. Index	ID K-4 L. Thumb	ID K-3 LPP	ID K-1 L. Index	EXC	ID K-2 R. Middle	ID K-3 R. Thumb	EXC	ID K-3 RPP
4234T19102	ID K-1 RPP	ID K-3 R. Index	ID K-4 L. Thumb	ID K-3 LPP	ID K-1 L. Index	EXC	ID K-2 R. Middle	ID K-3 R. Thumb	EXC	ID K-3 RPP
3167M19102	ID K-1 RPP	ID K-3 R. Index	ID K-4 L. Thumb	ID K-3 LPP	ID K-1 L. Index	EXC	ID K-2 R. Middle	ID K-3 R. Thumb	EXC	ID K-3 RPP
7767P19102	ID K-1 RPP	ID K-3 R. Index	ID K-4 L. Thumb	ID K-3 LPP	ID K-1 L. Index	EXC	ID K-2 R. Middle	ID K-3 R. Thumb	EXC	ID K-3 RPP
3115O19102	ID K-1 RPP	ID K-3 R. Index	ID K-4 L. Thumb	ID K-3 LPP	ID K-1 L. Index	EXC	ID K-2 R. Middle	ID K-3 R. Thumb	EXC	ID K-3 RPP
7347M19102	ID K-1 RPP	ID K-3 R. Index	ID K-4 L. Thumb	ID K-3 LPP	ID K-1 L. Index	EXC	ID K-2 R. Middle	ID K-3 R. Thumb	EXC	ID K-3 RPP
9296N19102	ID K-1 RPP	ID K-3 R. Index	ID K-4 L. Thumb	ID K-3 LPP	ID K-1 L. Index	EXC	ID K-2 R. Middle	ID K-3 R. Thumb	EXC	ID K-3 RPP
3727Q19102	ID K-1 RPP	ID K-3 R. Index	ID K-4 L. Thumb	ID K-3 LPP	ID K-1 L. Index	EXC	ID K-2 R. Middle	ID K-3 R. Thumb	EXC	ID K-3 RPP
8993U19102	ID K-1 RPP	ID K-3 R. Index	ID K-4 L. Thumb	ID K-3 LPP	ID K-1 L. Index	EXC	ID K-2 R. Middle	ID K-3 R. Thumb	EXC	ID K-3 RPP

Latent Print #	L-1	L-2	L-3	L-4	L-5	L-6	L-7	L-8	L-9	L-10
Assigned Values	ID K-1 RPP	ID K-3 R. Index	ID K-4 L. Thumb	ID K-3 LPP	ID K-1 L. Index	EXC	ID K-2 R. Middle	ID K-3 R. Thumb	EXC	ID K-3 RPP
5843Q19102	ID K-1 RPP	ID K-3 R. Index	ID K-4 L. Thumb	ID K-3 LPP	ID K-1 L. Index	EXC	ID K-2 R. Middle	ID K-3 R. Thumb	EXC	ID K-3 RPP
9072G19102	ID K-1 RPP	ID K-3 R. Index	ID K-4 L. Thumb	ID K-3 LPP	ID K-1 L. Index	EXC	ID K-2 R. Middle	ID K-3 R. Thumb	EXC	ID K-3 RPP
4431J19102	ID K-1 RPP	ID K-3 R. Index	ID K-4 L. Thumb	ID K-3 LPP	ID K-1 L. Index	EXC	ID K-2 R. Middle	ID K-3 R. Thumb	EXC	ID K-3 RPP
3032C19102	ID K-1 RPP	ID K-3 R. Index	ID K-4 L. Thumb	ID K-3 LPP	ID K-1 L. Index	EXC	ID K-2 R. Middle	ID K-3 R. Thumb	EXC	ID K-3 RPP
1218U19102	ID K-1 RPP	ID K-3 R. Index	ID K-4 L. Thumb	ID K-3 LPP	ID K-1 L. Index	EXC	ID K-2 R. Middle	ID K-3 R. Thumb	EXC	ID K-3 RPP
8884W19102	ID K-1 RPP	ID K-3 R. Index	ID K-4 L. Thumb	ID K-3 LPP	ID K-1 L. Index	EXC	ID K-2 R. Middle	ID K-3 R. Thumb	EXC	ID K-3 RPP
985D19102	ID K-1 RPP	ID K-3 R. Index	ID K-4 L. Thumb	ID K-3 LPP	ID K-1 L. Index	EXC	ID K-2 R. Middle	ID K-3 R. Thumb	EXC	ID K-3 RPP
422I19102	ID K-1 RPP	ID K-3 R. Index	ID K-4 L. Thumb	ID K-3 LPP	ID K-1 L. Index	EXC	ID K-2 R. Middle	ID K-3 R. Thumb	EXC	ID K-3 RPP
4993W19102	ID K-1 RPP	ID K-3 R. Index	ID K-4 L. Thumb	ID K-3 LPP	ID K-1 L. Index	EXC	ID K-2 R. Middle	ID K-3 R. Thumb	EXC	ID K-3 RPP
7534Y19102	ID K-1 RPP	ID K-3 R. Index	ID K-4 L. Thumb	ID K-3 LPP	ID K-1 L. Index	EXC	ID K-2 R. Middle	ID K-3 R. Thumb	EXC	ID K-3 RPP
4281I19102	ID K-1 RPP	ID K-3 R. Index	ID K-4 L. Thumb	ID K-3 LPP	ID K-1 L. Index	EXC	ID K-2 R. Middle	ID K-3 R. Thumb	EXC	ID K-3 RPP
3353L19102	ID K-1 RPP	ID K-3 R. Index	ID K-4 L. Thumb	ID K-3 LPP	ID K-1 L. Index	EXC	ID K-2 R. Middle	ID K-3 R. Thumb	EXC	ID K-3 RPP
77G19102	ID K-1 RPP	ID K-3 R. Index	ID K-4 L. Thumb	ID K-3 LPP	ID K-1 L. Index	EXC	ID K-2 R. Middle	ID K-3 R. Thumb	EXC	ID K-3 RPP
1220F19102	ID K-1 RPP	ID K-3 R. Index	ID K-4 L. Thumb	ID K-3 LPP	ID K-1 L. Index	EXC	ID K-2 R. Middle	ID K-3 R. Thumb	EXC	ID K-3 RPP
7880C19102	ID K-1 RPP	ID K-3 R. Index	ID K-4 L. Thumb	ID K-3 LPP	ID K-1 L. Index	EXC	ID K-2 R. Middle	ID K-3 R. Thumb	EXC	ID K-3 RPP
8766H19102	ID K-1 RPP	ID K-3 R. Index	ID K-4 L. Thumb	ID K-3 LPP	ID K-1 L. Index	EXC	ID K-2 R. Middle	ID K-3 R. Thumb	EXC	ID K-3 RPP

Latent Print #	L-1	L-2	L-3	L-4	L-5	L-6	L-7	L-8	L-9	L-10
Assigned Values	ID K-1 RPP	ID K-3 R. Index	ID K-4 L. Thumb	ID K-3 LPP	ID K-1 L. Index	EXC	ID K-2 R. Middle	ID K-3 R. Thumb	EXC	ID K-3 RPP
4162Q19102	ID K-1 RPP	ID K-3 R. Index	ID K-4 L. Thumb	ID K-3 LPP	ID K-1 L. Index	EXC	ID K-2 R. Middle	ID K-3 R. Thumb	EXC	ID K-3 RPP
7574B19102	ID K-1 RPP	ID K-3 R. Index	ID K-4 L. Thumb	ID K-3 LPP	ID K-1 L. Index	EXC	ID K-2 R. Middle	ID K-3 R. Thumb	EXC	ID K-3 RPP
5450N19102	ID K-1 RPP	ID K-3 R. Index	ID K-4 L. Thumb	ID K-3 LPP	ID K-1 L. Index	EXC	ID K-2 R. Middle	ID K-3 R. Thumb	EXC	ID K-3 RPP
3554Z19102	ID K-1 RPP	ID K-3 R. Index	ID K-4 L. Thumb	ID K-3 LPP	ID K-1 L. Index	EXC	ID K-2 R. Middle	ID K-3 R. Thumb	EXC	ID K-3 RPP
9563V19102	ID K-1 RPP	ID K-3 R. Index	ID K-4 L. Thumb	ID K-3 LPP	ID K-1 L. Index	EXC	ID K-2 R. Middle	ID K-3 R. Thumb	EXC	ID K-3 RPP

Totals

Latent Print #	L-1	L-2	L-3	L-4	L-5	L-6	L-7	L-8	L-9	L-10
Assigned Values	ID K-1 RPP	ID K-3 R. Index	ID K-4 L. Thumb	ID K-3 LPP	ID K-1 L. Index	EXC	ID K-2 R. Middle	ID K-3 R. Thumb	EXC	ID K-3 RPP
Consistent Responses	68	68	68	68	68	68	67	68	68	67
Inconsistent Responses	0	0	0	0	0	0	1	0	0	1
Percentage of Consistent Responses	100%	100%	100%	100%	100%	100%	98.5%	100%	100%	98.5%

Participant's Additional Comments

Test ID	Comments
3658C19102	In future tests, please indicate whether the known exemplars are inked or live-scan.
7347M19102	Good quality test at an appropriate level of difficulty.
9072G19102	Good test.
3554Z19102	Overall, the test is on the easier side. All latents and exemplars have ample information present. Exclusions were very easy.

Manufacturer's Additional Observations

Based upon a review of the all submitted responses, the following observations were noted:

1. A total of sixty-eight (68) participants, representing forty five (46) agencies/entities, submitted responses to test 19102. Of those forty-five (45) agencies, a total of only two (2) agencies submitted responses inconsistent with our assigned values.
2. Of the two (2) inconsistent responses submitted on this test, both of them were answers of "exclusion". Both participants were not certified, worked as Crime Scene Investigators, have less than three years' experience, work with latent prints less than 50% of the time, have less than 200 hours training, and do not work in an accredited laboratory.

Authorized by: Ron Smith, President
Ron Smith and Associates, Inc.

Date of Issue: November 7, 2019